

Michigan Department of Natural Resources Designated Snowmobile Trails

Chippewa County
Updated: 11/13/2020



0 1 2 Miles

- P Parking Lot
- ▲ State Forest Campground
- X Closed Snowmobile Trail
- Designated Snowmobile Trails
- Highway
- Paved Road
- Gravel or Dirt Road
- State Park Boundary
- State Forest Land
- Federal Land
- Lakes and Rivers
- City or Village
- County Boundary Outline

- UP45^[1] Southside of M-123, West of Int with North Beaver Rd
- UP489^[2] South Turkey Farm Rd, North of Glen Cove Rd
- UP493^[3] East Side of Maxton Rd, NE of Maxton Cut Across Rd
- UP510^[4] North Side of Bass Cove Rd



Michigan.gov/Snowmobiling

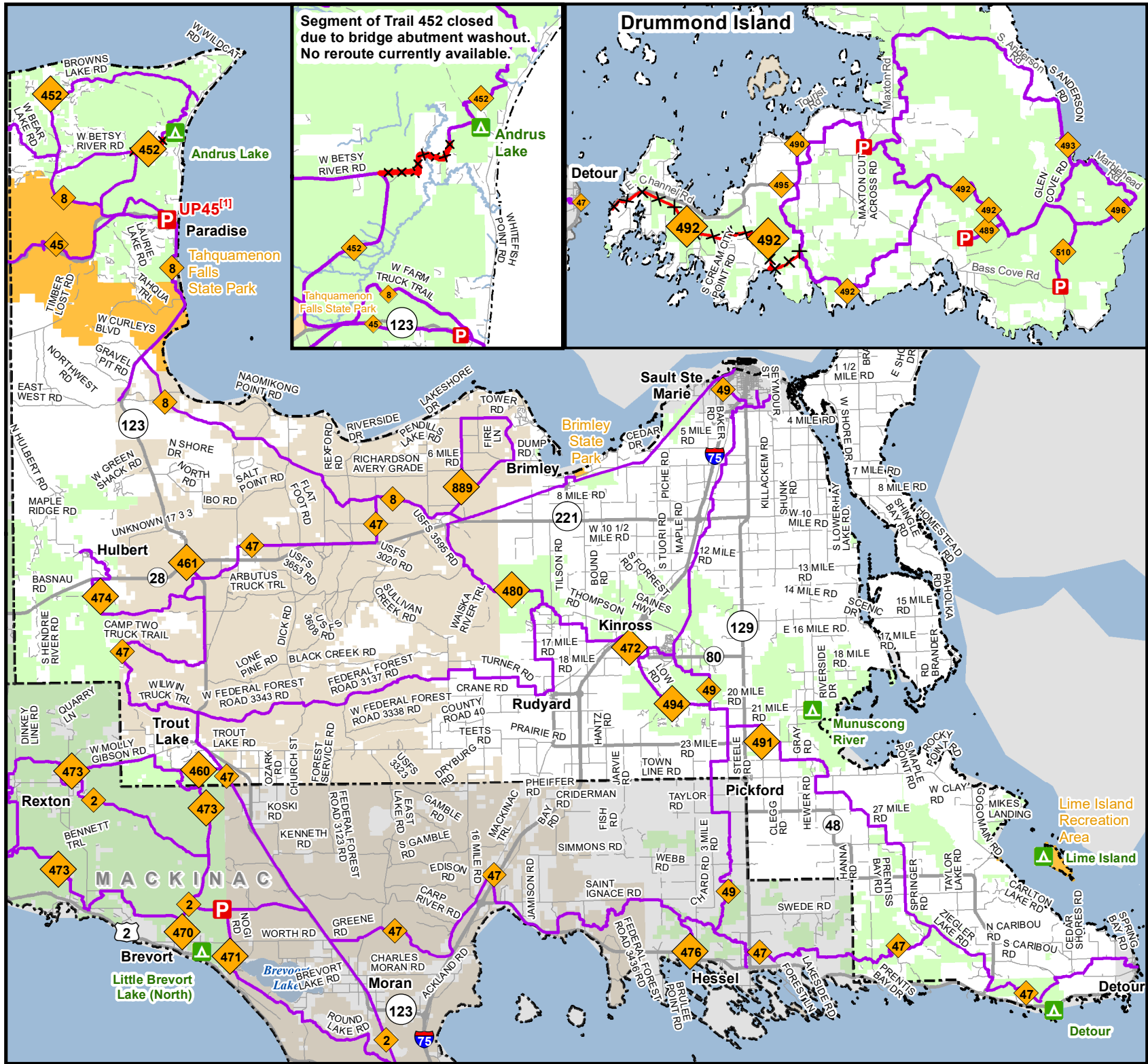

Segment of Trail 452 closed due to bridge abutment washout. No reroute currently available.

Drummond Island

Lime Island Recreation Area
Lime Island

Detour